

Canine Genetic Health Certificate™

Call Name:	Rikki	Laboratory #:	85176
Registered Name:	Mooselake's Movin On Up	Registration #:	EN719484
Breed:	Labrador Retriever	Microchip #:	952000001061583
Sex:	Female	Certificate Date:	April 9, 2018
DOB:	July 2017		

This canine's DNA showed the following genotype(s):

Disease	Gene	Genotype	Interpretation
Centronuclear Myopathy	<i>PTPLA</i>	WT/WT	Normal (clear)
Degenerative Myelopathy	<i>SOD1</i>	WT/WT	Normal (clear)
Exercise-Induced Collapse	<i>DNM1</i>	WT/M	Carrier
Hereditary Nasal Parakeratosis	<i>SUV39H2</i>	WT/WT	Normal (clear)
Progressive Retinal Atrophy, Progressive Rod-Cone Degeneration	<i>PRCD</i>	WT/WT	Normal (clear)
Retinal Dysplasia/Oculoskeletal Dysplasia 1	<i>COL9A3</i>	WT/WT	Normal (clear)
Skeletal Dysplasia 2	<i>COL11A2</i>	WT/WT	Normal (clear)

WT, wild type (normal); M, mutant; Y, Y chromosome (male)



Helen F Smith, PhD
Assistant Laboratory Director



Christina J Ramirez, PhD, DVM, DACVP
Medical Director

Paw Print Genetics® performed the tests listed on this dog. See the Laboratory Report for interpretation and recommendations based on these findings. The genes/diseases reported here were selected by the client. Normal results do not exclude inherited mutations not tested in these or other genes that may cause medical problems or may be passed on to offspring. These tests were developed and their performance determined by Paw Print Genetics. This laboratory has established and verified the tests' accuracy and precision. Because all tests performed are DNA-based, rare genomic variations may interfere with the performance of some tests producing false results. If you think these results are in error, please contact the laboratory immediately for further evaluation. In the event of a valid dispute of results claim, Paw Print Genetics will do its best to resolve such a claim to the customer's satisfaction. If no resolution is possible after investigation by Paw Print Genetics with the cooperation of the customer, the extent of the customer's sole remedy is a refund of the fee paid. In no event shall Paw Print Genetics be liable for indirect, consequential or incidental damages of any kind. Any claim must be asserted within 60 days of the report of the test results. Genetic counseling is available at Paw Print Genetics.

Canine Genetic Health Certificate™

Call Name:	Rikki	Laboratory #:	85176
Registered Name:	Mooselake's Movin On Up	Registration #:	EN719484
Breed:	Labrador Retriever	Microchip #:	952000001061583
Sex:	Female	Certificate Date:	April 9, 2018
DOB:	July 2017		

This canine's DNA showed the following genotype(s):

Disease	Gene	Genotype	Interpretation
Centronuclear Myopathy	PTPLA	WT/WT	Normal (clear)
Degenerative Myelopathy	SOD1	WT/WT	Normal (clear)
Exercise-Induced Collapse	DNM1	WT/M	Carrier
Hereditary Nasal Parakeratosis	SUV39H2	WT/WT	Normal (clear)
Progressive Retinal Atrophy, Progressive Rod-Cone Degeneration	PRCD	WT/WT	Normal (clear)
Retinal Dysplasia/Oculoskeletal Dysplasia 1	COL9A3	WT/WT	Normal (clear)
Skeletal Dysplasia 2	COL11A2	WT/WT	Normal (clear)

WT, wild type (normal); M, mutant; Y, Y chromosome (male)



Helen F Smith, PhD
Assistant Laboratory Director



Christina J Ramirez, PhD, DVM, DACVP
Medical Director

Paw Print Genetics® performed the tests listed on this dog. See the Laboratory Report for interpretation and recommendations based on these findings. The genes/diseases reported here were selected by the client. Normal results do not exclude inherited mutations not tested in these or other genes that may cause medical problems or may be passed on to offspring. These tests were developed and their performance determined by Paw Print Genetics. This laboratory has established and verified the tests' accuracy and precision. Because all tests performed are DNA-based, rare genomic variations may interfere with the performance of some tests producing false results. If you think these results are in error, please contact the laboratory immediately for further evaluation. In the event of a valid dispute of results claim, Paw Print Genetics will do its best to resolve such a claim to the customer's satisfaction. If no resolution is possible after investigation by Paw Print Genetics with the cooperation of the customer, the extent of the customer's sole remedy is a refund of the fee paid. In no event shall Paw Print Genetics be liable for indirect, consequential or incidental damages of any kind. Any claim must be asserted within 90 days of the report of the test results. Genetic counseling is available at Paw Print Genetics.

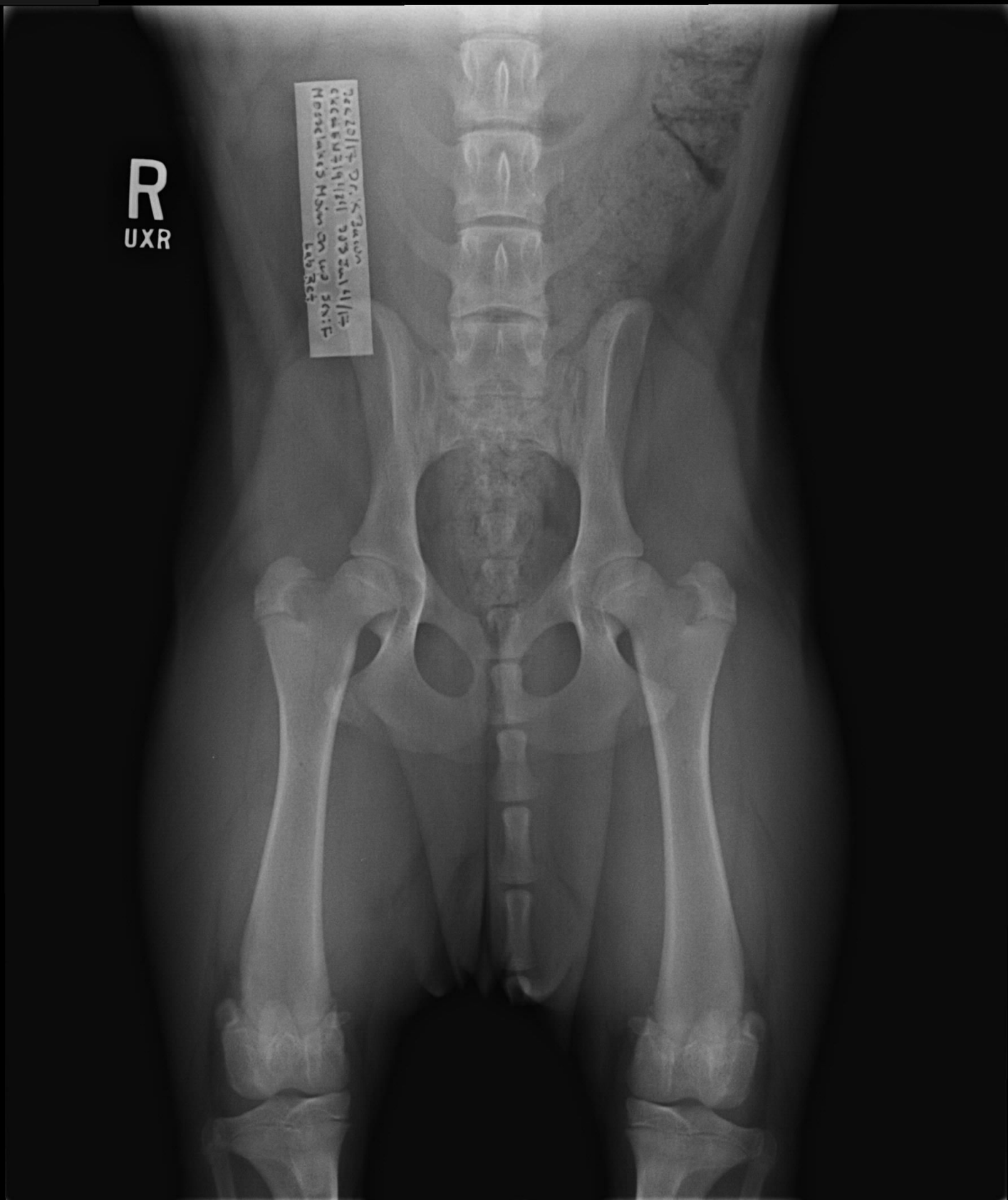

24620117 Dr. Saxon
CXC654719111 2022-11-17
Hospitals Mon On W 30:15
Lab Ref

R
UXR

